

Integrity Check Report

The Integrity Check Report lists changes and updates applied to the SQL Compliance Manager Agent deployed on a specific SQL Server, and any integrity violations in your audit data. Use this report to diagnose audit data integrity issues.

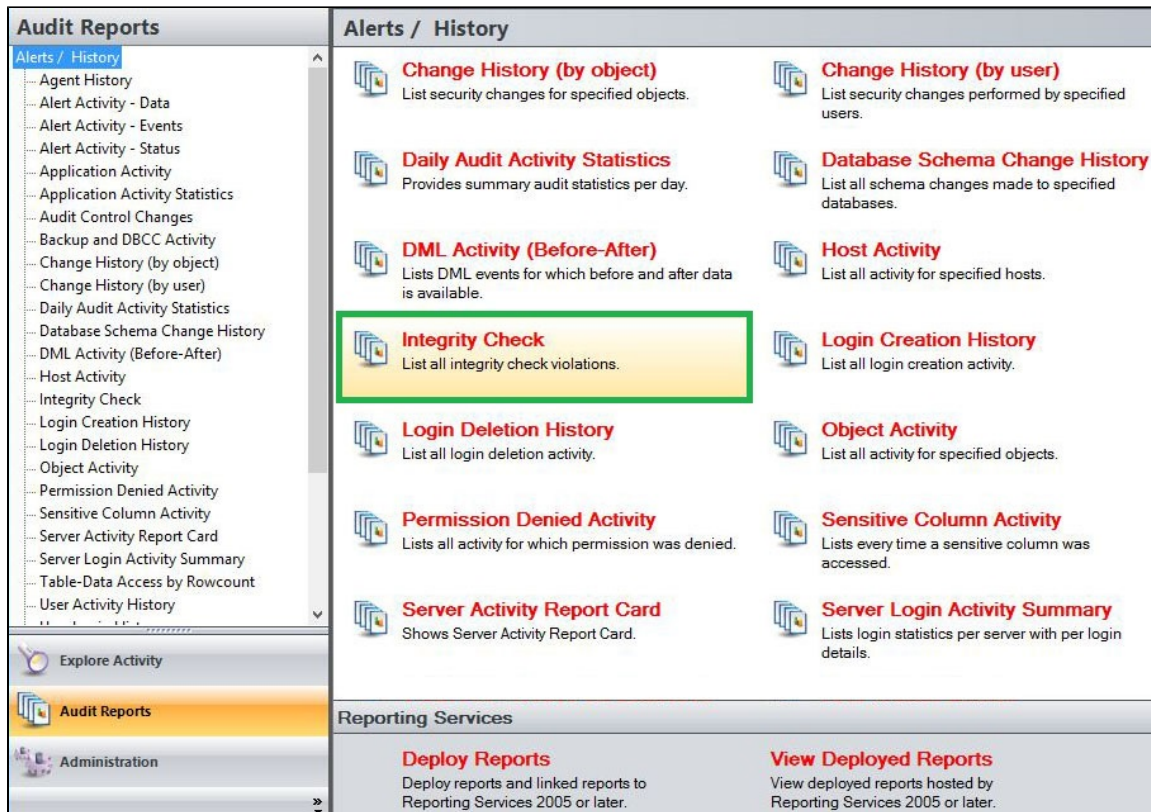

A filter can include a list of wildcards, separated by commas, where a wildcard is a string, which may contain asterisks. The following parameters are specific to the selected report and enable you to filter the data to include in the report.

Available actions

Server Instance

Allows you to select a registered instance on which you want to report. Select **ALL** to report on all instances.

Databases

Allows you to select or type the name of one or more databases on which you want to report.

Login

Allows you to select the login from the drop down list of available logins. Select **ALL** to report on all logins.

Start Date

Allows you to select the start date for the range from which you want to report.

End Date

Allows you to select the end date for the range from which you want to report.

Start Time - Hour

Allows you to select the exact starting hour of the day for the range from which you want to report.

Start Time - Min

Allows you to select the exact starting minute of the day for the range from which you want to report.

Start Time - AM/PM

Select between AM or PM from the drop down list to configure the Start Time for Each Day range from which you want to report.

End Time - Hour

Allows you to select the exact ending hour of the day for the range from which you want to report.

End Time - Min

Allows you to select the exact ending minute of the day for the range from which you want to report.

End Time - AM/PM

Select between AM or PM from the drop down list to configure the End Time for Each Day range from which you want to report.

Schema

Allows you to type the name of the schema on which you want to report.

Target Object

Allows you to type the name of one or more target objects on which you want to report.

Application

Allows you to type the name of one or more applications on which you want to report.

Host

Allows you to type the name of one or more hosts on which you want to report.

Event

Allows you to type the name of one or more events on which you want to report.

Show SQL

Select between True or False from the drop down menu to filter the report by SQL Text.

Run Report

Click this button to Run the report.

Default columns

Event

The Event column indicates the type of event captured.

Host

The Host column displays the name of the host.

Login

The Login column displays the login name of the user who performed the event.

Application

The Application column displays the name of the application used to capture the event.

Database

The Database column displays the name of the database where the event was captured.

Schema

The Schema column displays the name of the event's schema.

Target Object

The Target Object column displays the name of the target object.

Details

The Details column provides details of the captured event.

Time

The Time column displays the date and time when the event was captured.

SQL

The SQL column when set to True, provides the SQL Statement for the captured event.

Integrity Check

Server Instance: <ALL>
Database: *
Login: <ALL>
Start Date: 10/ 8/2019
End Date: 10/15/2019
Start Time for Each Day:
Start Time - Hour: 12
Start Time - Min: 00
Start Time - AM/PM: AM
End Time for Each Day:
End Time - Hour: 11
End Time - Min: 59
End Time - AM/PM: PM
Schema: *
Target Object: *
Application: *
Host: *
Event: *
Show SQL: False
Run Report

1 of 1
100%

SQL Compliance Manager™

Integrity Check

From 10/8/2019 to 10/15/2019 11:59:59 PM
From 12:00 AM to 11:59 PM

Server Instance: <ALL>
Database: All Databases
Login: <ALL>
Schema: All Schemas
Application: All Applications
Event: All Events
Last Integrity Check Run On: N/A
Last Integrity Check Status: N/A
Target Object: <ALL>
Host: All Hosts
Show SQL Text: No

Event	Host	Login	Application	Database	Schema	Target Object	Details	Time	SQL
-------	------	-------	-------------	----------	--------	---------------	---------	------	-----