

# Change History (by Object) Report

The Change History by Object Report lists all security changes for specified objects. Use this report to audit your SQL Server security settings and identify any misconduct.

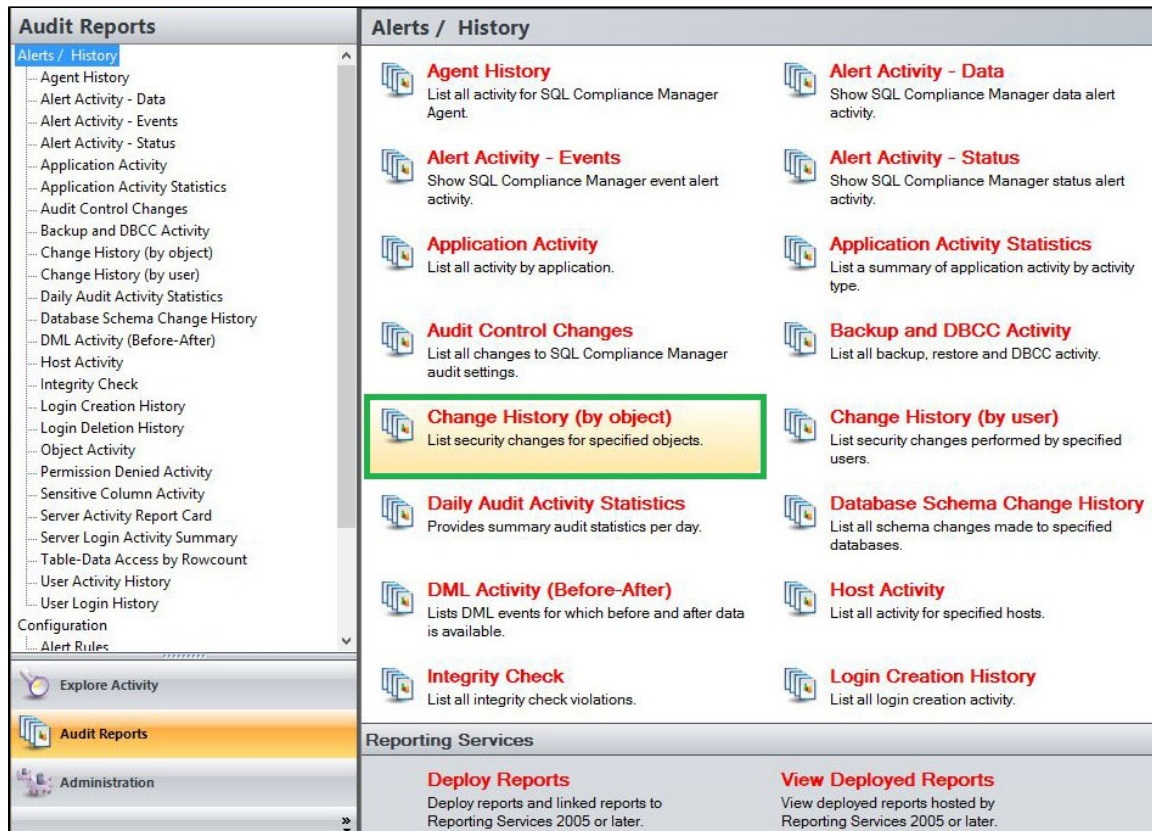

A filter can include a list of wildcards, separated by commas, where a wildcard is a string, which may contain asterisks. The following parameters are specific to the selected report and enable you to filter the data to include in the report.

## Available actions

### Server Instance

Allows you to select a registered instance on which you want to report. Select **ALL** to report on all instances.

### Databases

Allows you to select or type the name of one or more databases on which you want to report.

### Login

Allows you to select the login from the drop down list of available logins. Select **ALL** to report on all logins.

### Start Date

Allows you to select the start date for the range from which you want to report.

### End Date

Allows you to select the end date for the range from which you want to report.

### Start Time - Hour

Allows you to select the exact starting hour of the day for the range from which you want to report.

### Start Time - Min

Allows you to select the exact starting minute of the day for the range from which you want to report.

#### **Start Time - AM/PM**

Select between AM or PM from the drop down list to configure the Start Time for Each Day range from which you want to report.

#### **End Time - Hour**

Allows you to select the exact ending hour of the day for the range from which you want to report.

#### **End Time - Min**

Allows you to select the exact ending minute of the day for the range from which you want to report.

#### **End Time - AM/PM**

Select between AM or PM from the drop down list to configure the End Time for Each Day range from which you want to report.

#### **Schema**

Allows you to type the name of the schema on which you want to report.

#### **Target Object**

Allows you to type the name of one or more target objects on which you want to report.

#### **Application**

Allows you to type the name of one or more applications on which you want to report.

#### **Host**

Allows you to type the name of one or more hosts on which you want to report.

#### **Event**

Allows you to type the name of one or more events on which you want to report.

#### **Privileged Users Only**

Select between True or False from the drop down list to report on Privileged Users only or to report on All User types.

#### **Run Report**

Click this button to Run the report.

## **Default columns**

#### **Database**

The Database column displays the name of the database where the event was captured.

#### **Event**

The Event column provides a description of the event captured.

#### **Schema**

The Schema column displays the name of the event's schema.

#### **Target Object**

The Target Object column displays the name of the target object for the event captured.

#### **Details**

The Details column provides details of the captured event.

#### **Login**

The Login column displays the login name of the user who performed the event.

Host

The Host column displays the name of the host.

Application

The Application column displays the name of the application used to capture the event.

Time

The Time column displays the date and time when the event was captured.

Change History (by object)

Server Instance: <ALL>

Database: \*

Login: <ALL>

Start Date: 10/ 8/2019

End Date: 10/15/2019

Start Time for Each Day

End Time for Each Day

Start Time - Hour: 12

End Time - Hour: 11

Start Time - Min: 00

End Time - Min: 59

Start Time - AM/PM: AM

End Time - AM/PM: PM

Schema: \*

Target Object: \*

Application: \*

Host: \*

Event: \*

Privileged Users Only: False

Run Report

SQL Compliance Manager™

Change History (by object)

From 10/8/2019 to 10/15/2019

From 12:00 AM to 11:59 PM

Server Instance: <ALL>

Database: All Databases

Login: <ALL>

Schema: All Schemas

Target Object: All Target Objects

Application: All Applications

Host: All Hosts

Event: All Events

User Type: All Users

Database	Event	Schema	Target Object	Details	Login	Host	Application	Time
----------	-------	--------	---------------	---------	-------	------	-------------	------