

# Configure IDERA Dashboard database for High Availability

To Install the IDERA Dashboard on any machine with the repository hosted on a High Availability SQL Server Instance, make sure you have set up a Windows Failover Cluster and a SQL Server Instance for High Availability. Find more information [here](#).

## Installation Steps for IDERA Dashboard on a High Availability Group

1. Install the IDERA Dashboard on your machine following the [Installation Steps](#).
2. Go to **SQL Server Management Studio** and connect to the SQL Server Instance where you installed the IDERA Dashboard.
3. Under Databases, right click on the **IderaDashboardRepository** and select **properties**. On the wizard, select **Options** and run a **Full Recovery model**.

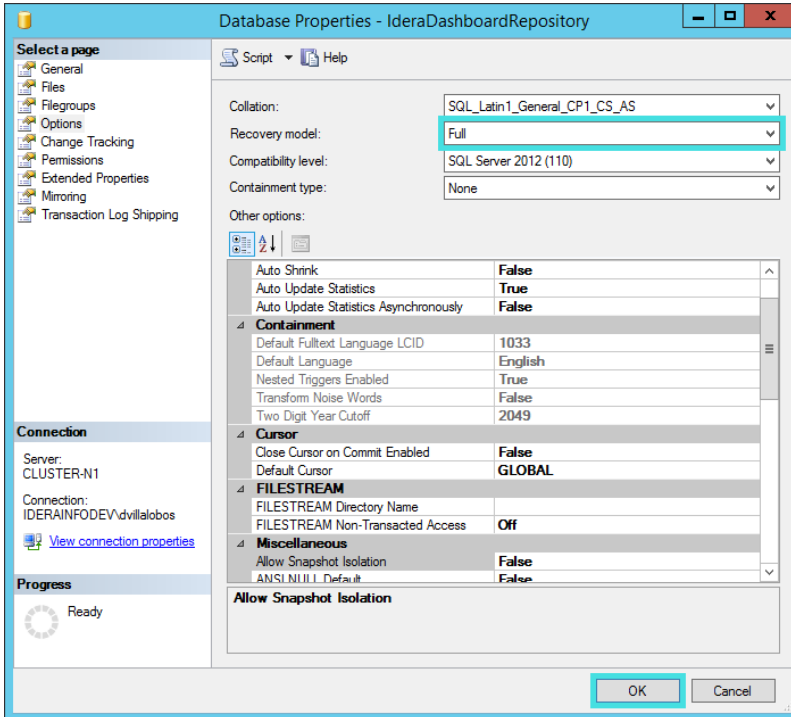

4. Right click on **IderaDashboardRepository**, select **Tasks**, and run a **Full Back up**.

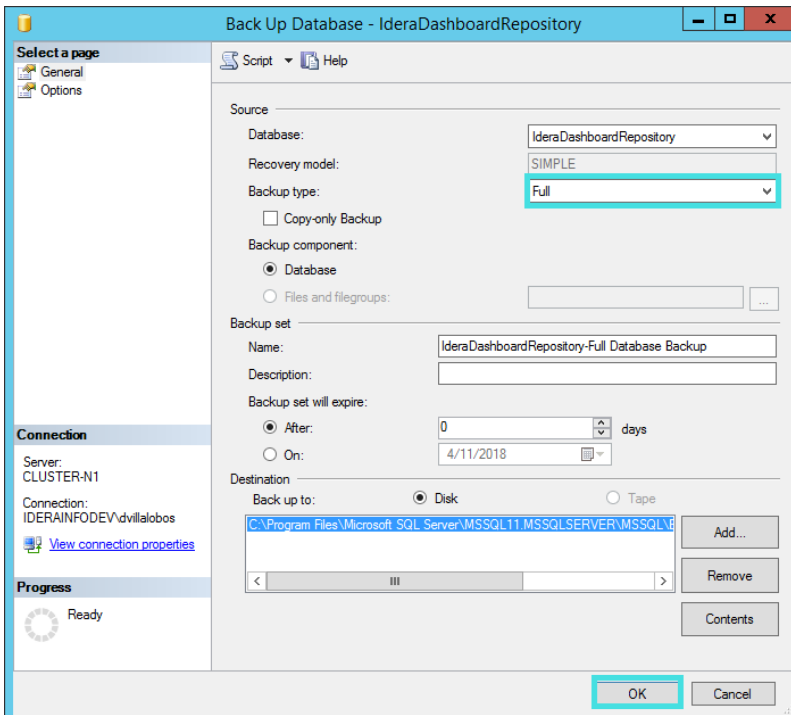

5. To configure your Availability Group, right click on **Availability Groups** and select **New Availability Group Wizard...**

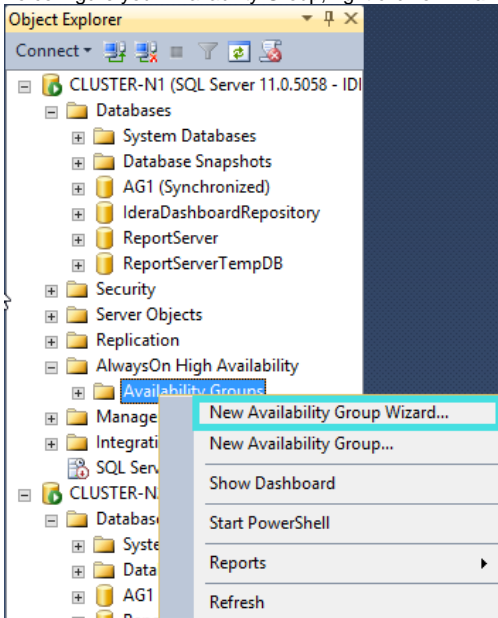

6. On the **Introduction** wizard click **Next**.

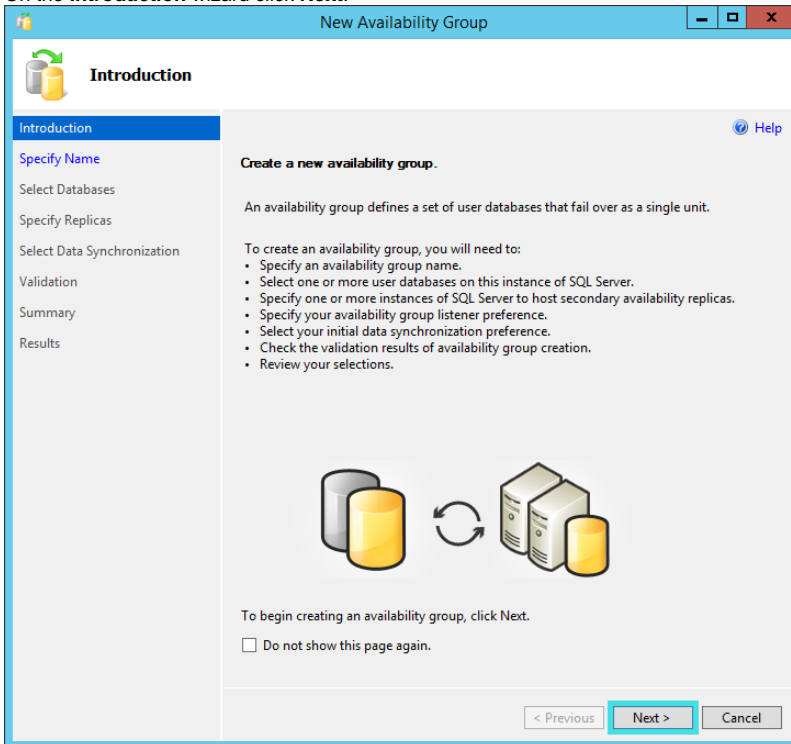

7. Provide a name to the availability group. Click **Next**.

8. On the list of available user databases, check the box of the **IderaDashboardRepository** database.

Name	Size	Status
<input type="checkbox"/> AG1	5.0 MB	<a href="#">Already part of an availability group</a>
<input checked="" type="checkbox"/> IderaDashboardRepository	7.5 MB	<a href="#">Meets prerequisites</a>
<input type="checkbox"/> ReportServer	11.9 MB	<a href="#">Full backup is required</a>
<input type="checkbox"/> ReportServerTempDB	5.1 MB	<a href="#">Full recovery mode is required</a>

At the bottom right, there are three buttons: '< Previous', 'Next >', and 'Cancel'. The 'Next >' button is highlighted with a red rectangle. There is also a 'Refresh' button above the 'Next >' button.

9. The **Specify Replicas** page, displays as default the server where you are configuring your High Availability Group, click **Add Replica...**, and browse the servers to be included on the Availability Group.
10. Check the boxes of **Automatic Failover (Up to 2)**, **Synchronous Commit (up to 3)**, and select **No** on the **Readable Secondary** option, on all your replicas.
11. On the **Endpoints** tab, make sure that the port number value is **5022**.

12. On the **Listener** tab, provide a **Listener DNS Name** with the port number **1433** and click **Add...**, in the **Add IP Address** dialog box, enter your preferred virtual IP address in the **IPv4 Address** field. Click **OK**. Click **Next**.

13. Select the **Full** option, and provide a shared folder location accessible by all replicas. Click **Next**.

14. Verify that all results return **Success**. Click **Next**.

New Availability Group

 **Validation**

Introduction  
Specify Name  
Select Databases  
Specify Replicas  
Select Data Synchronization  
**Validation**  
Summary  
Results

Help

Results of availability group validation.

Name	Result
✓ Checking whether the endpoint is encrypted using a compatible algorithm	<a href="#">Success</a>
✓ Checking shared network location	<a href="#">Success</a>
✓ Checking for free disk space on the server instance that hosts secondary re...	<a href="#">Success</a>
✓ Checking if the selected databases already exist on the server instance that ...	<a href="#">Success</a>
✓ Checking for compatibility of the database file locations on the server insta...	<a href="#">Success</a>
✓ Checking for the existence of the database files on the server instance that ...	<a href="#">Success</a>
✓ Checking the listener configuration	<a href="#">Success</a>
✓ Checking replica availability mode	<a href="#">Success</a>

Re-run Validation

< Previous **Next >** Cancel

15. The Summary page, displays all the actions to be performed, click **Finish**.

New Availability Group

 **Summary**

Introduction  
Specify Name  
Select Databases  
Specify Replicas  
Select Data Synchronization  
Validation  
**Summary**  
Results

Help

Verify the choices made in this wizard.

Click Finish to perform the following actions:

- Availability Group: AVGR
  - Primary replica: CLUSTER-N1
  - Availability Group Listener: ListenerAG
  - Automated backup preference: Secondary
  - Databases
    - IderaDashboardRepository (7.5 MB)
    - Initial data synchronization: Full
    - Backup location: \\Erevollo-dv03\fs03
  - Replicas
    - Server instance name: CLUSTER-N1
      - Role: Primary
      - Replica mode: Synchronous commit with automatic failover
      - Readable secondary: No
    - Endpoint: Hadr\_endpoint
      - URL: TCP://CLUSTER-N1.IDERAINFODEV.LOCAL:5022
      - Encrypted: Yes
      - Service account: IDERAINFODEV\dvillalobos
    - Automated backup priority: 50
    - Server instance name: CLUSTER-N2
      - Role: Secondary
      - Replica mode: Synchronous commit with automatic failover

Script

< Previous **Finish** Cancel

16. Verify that all results return **Success**. Click **Close**.

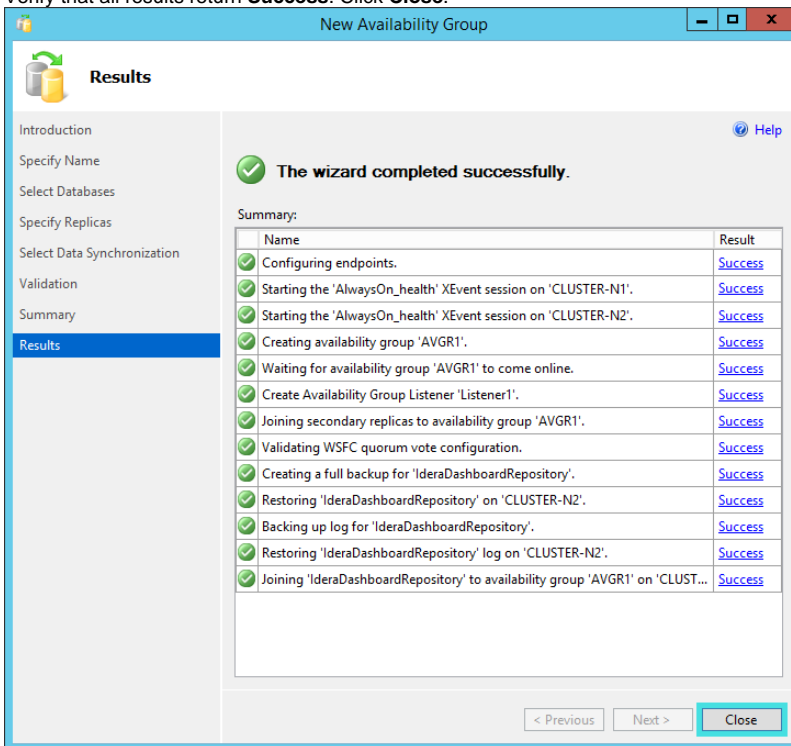

17. On **SQL Server Management Studio**, you can verify that the **IderaDashboardRepository** database is **Synchronized** on the configured Replicas.

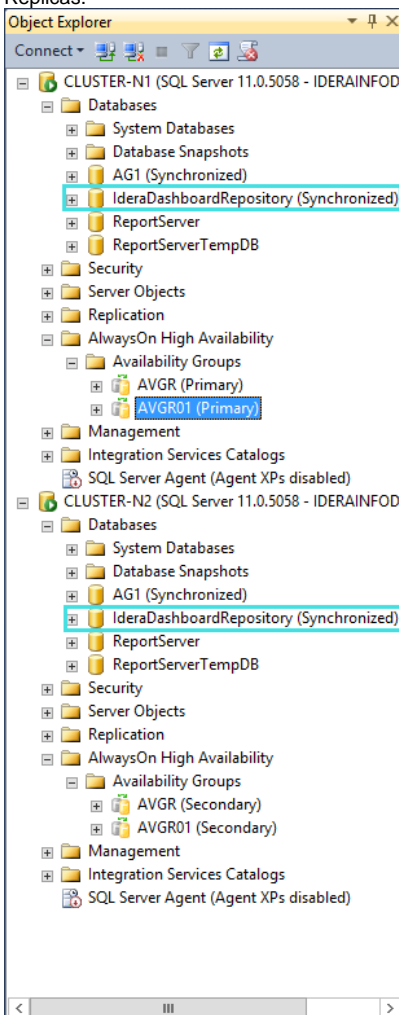

IDERA Dashboard provides an integrated user experience for the IDERA products in your environment.

IDERA Website	Products	Purchase	Support	Community	About Us	Resources	Legal
---------------	----------	----------	---------	-----------	----------	-----------	-------